

FORM NO 1.

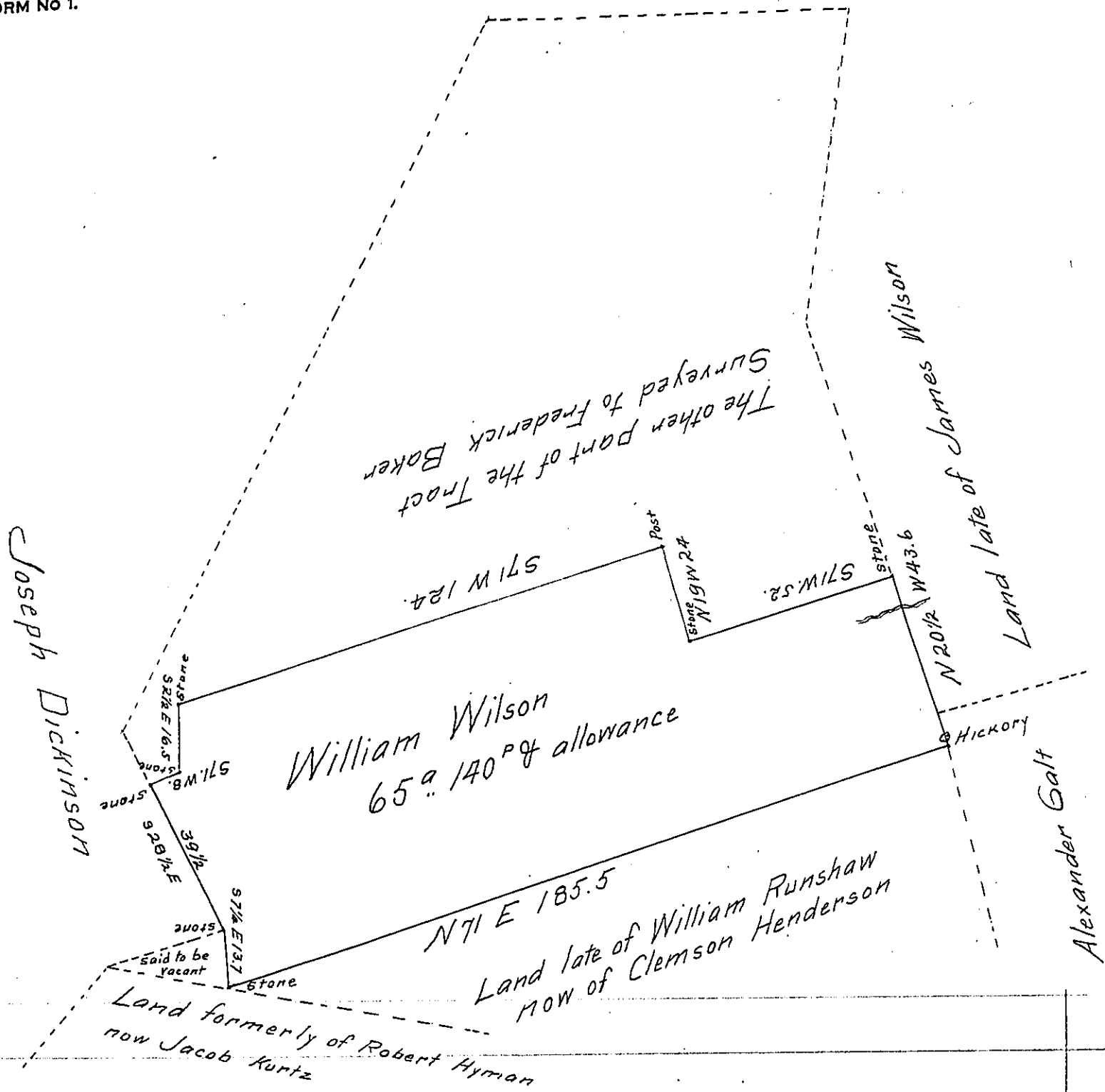

A draft of a Tract of Land situate in Salisbury township Lancaster county containing Sixty five acres and one hundred and forty perches and allowance of Six per Cent for Roads &c Surveyed for John Andrew the 13th of April 1812 by Joseph Gest Jr. (Being part of a larger tract of 171^{as 5/8} & allowance Surveyed by H. Ream the 2nd of September 1790 by Virtue of a Warrant dated the 21st of June 1738 granted to W^m Wilson)

Dr Jacob Hibshman D.S.

To Andrew Porter Esq^r }
Surveyor General }

IN TESTIMONY that the above is a copy of the original remaining on file in the Department of Internal Affairs of Pennsylvania, made conformably to an Act of Assembly approved the 16th day of February, 1833, I have hereunto set my Hand and caused the Seal of said Department to be affixed at Harrisburg, this 25th day of October 1907

Henry Horner
Secretary of Internal Affairs.